Unit №26103

Automobile	**Mazda CX-60 HD- Hybrid**	Выпуск	**July 2023**
Miles	**18000 km**	Exterior color	**Beige**
Fuel type	**Hybrid (diesel / electric)**	Engine size	**3300 l**
BHP	**200 ph**	Body type	**SUV**
Transmission	**Automatic**	Interior color	**Two Color**
Количество дверей	**5**	Количество мест	**5**
Combined MPG	**5.5 l/100km**	Drive type	**2WD**
Price:	**€ 31 000**		

Mazda CX-60 HD 3.3L 20-inch alloy wheels, climate control, cruise control, digital instrument panel, lane keeping assist, blind spot warning, heated and ventilated seats, Bluetooth multimedia, 360 camera



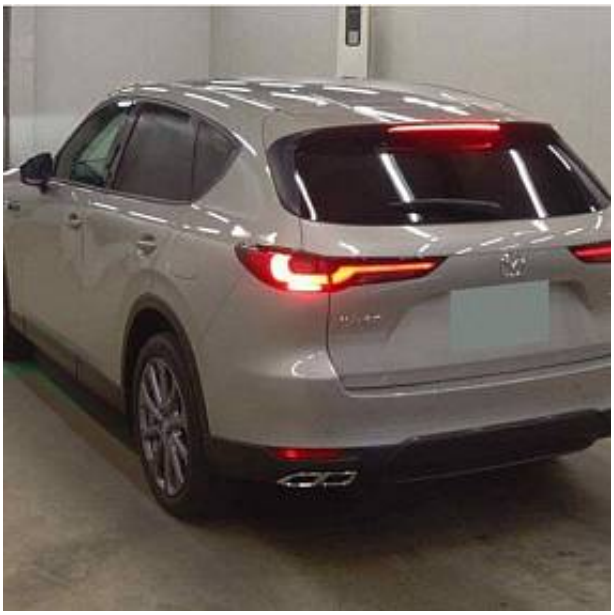


















START
STOP
ENGINE






BRIDGESTONE






0
1
2
3
4
5
6
P
20
40
60
80
100
120
140
160
180
km/h
H
F
C
E





