Unit №26058

Automobile	**Land Rover Range Rover P400**	Выпуск	**June 2023**
Miles	**21000 miles**	Exterior color	**Green**
Fuel type	**Hybrid (petrol / electric)**	Engine size	**3000 l**
BHP	**395 ph**		
Transmission	**Automatic**	Interior color	**Two Color**
Количество дверей	**5**	Количество мест	**5**
Combined MPG	**28 l/100km**	Drive type	**4WD**
Price:	**€ 124 000**		

Land Rover Range Rover 3.0 P400 MHEV Autobiography LWB Panoramic Sunroof 22in Alloy Wheels - 1073 Style Diamond Turned - Gloss Dark Grey Contrast, Android Auto/Apple CarPlay, Bluetooth Telephone Connectivity with Streamed Audio, Meridian Signature Sound System, Wireless Device Charging with Phone Signal Booster, Adaptive Cruise Control with Steering Assist, Blind Spot Assist, Front and Rear Parking Aid, Head Up Display, Park Assist, Traffic Sign Recognition and Adaptive Speed Limiter, Digital LED Headlights with Signature DRL and Image Projection, 24-Way Heated and Cooled - Massage Electric Front Seats with Exclusive Class Rear Seats, Cabin Air Purification Pro, Four Zone Climate Control, Soft Door Close, Steering Wheel - Heated, Keyless Entry






Autobiography









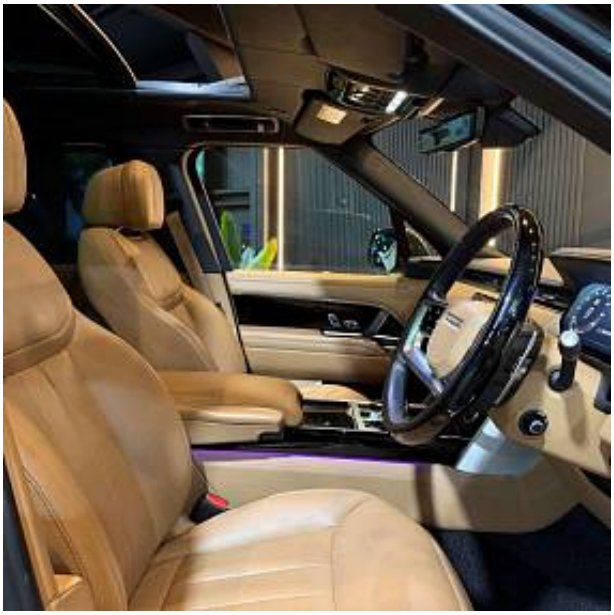
















MERIDIAN












0
P



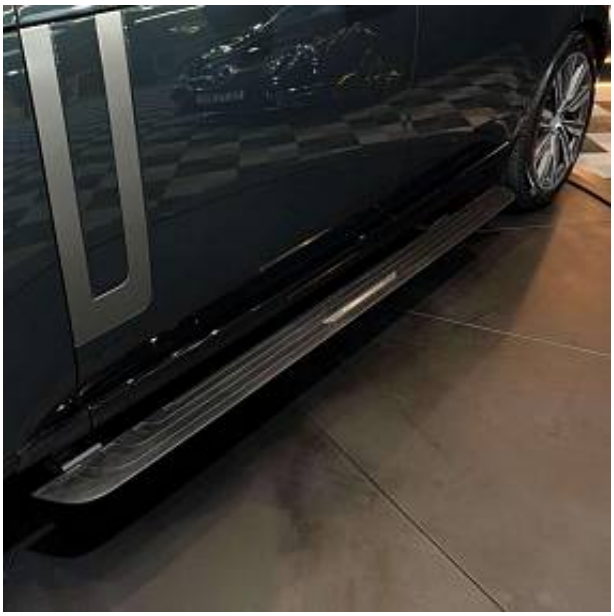




RANGE ROVER




NGE ROVER










RANGE ROVER






RANGE ROVER



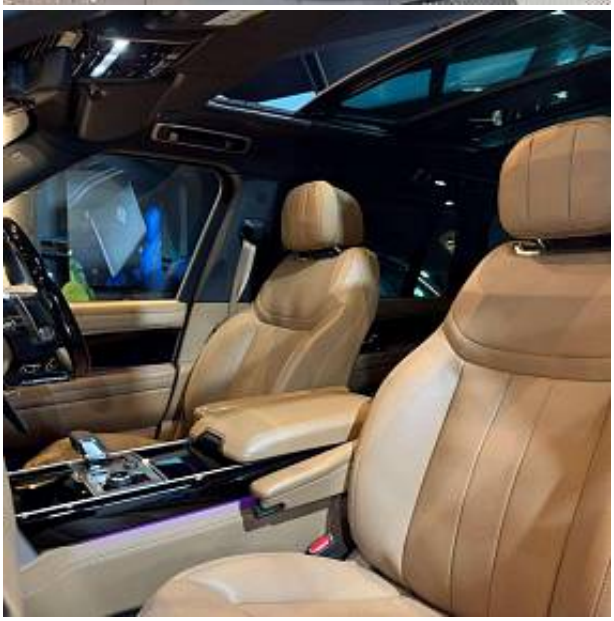





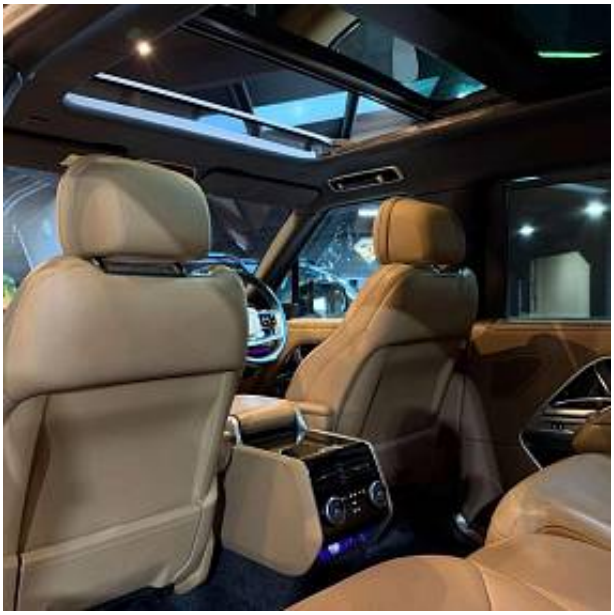




AUTO



