Unit №24377

Automobile	**Aston Martin Valour**	Выпуск	**June 2025**
Miles	**150 miles**	Exterior color	**Jet Black**
Fuel type	**Petrol**	Engine size	**5200 l**
BHP	**715 ph**	Body type	**Coupe**
Transmission	**Manual**	Interior color	**Beige**
Количество дверей	**2**	Количество мест	**2**
Combined MPG	**24.3 l/100km**	Drive type	**RWD**
Price:	**€ 1 831 000**		

Aston Martin Valour 5.2 V12 Limited Edition 110 of 110 21in Alloy Wheels - Honeycomb - Silver, Aston Martin Premium Audio System, 360 Degree Camera, Tyre Pressure Monitoring System, Front Electric Windows, Heated Rear Screen, Automatic Temperature Control with Dual Zone Climate Control, Interior Carbon - 2x2 Twill Carbon Fibre, Steering Wheel - GT Style Heated Wheel, Carbon Ceramic Brakes - Braking System, Keyless Entry
















































M
1
2
3































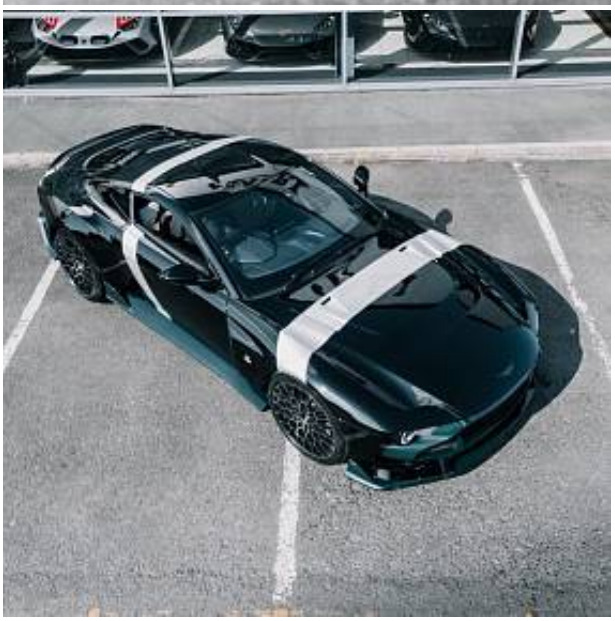










110


12:01
Vehicle settings
Time
360° camera
22°C
AUTO
22°C


ASTON MARTIN

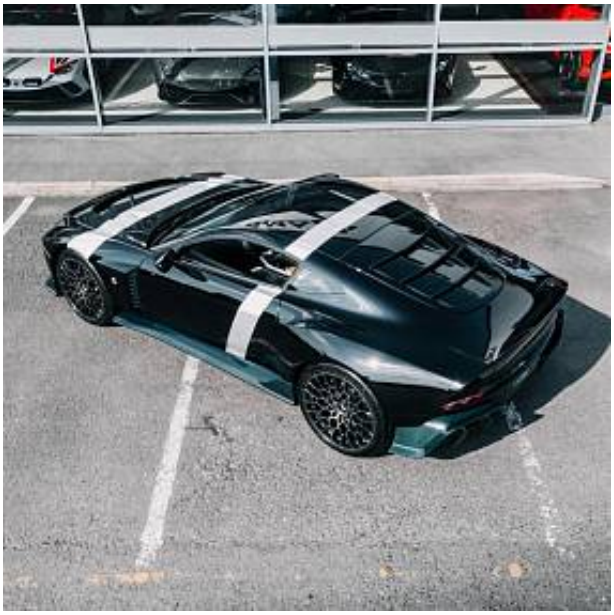

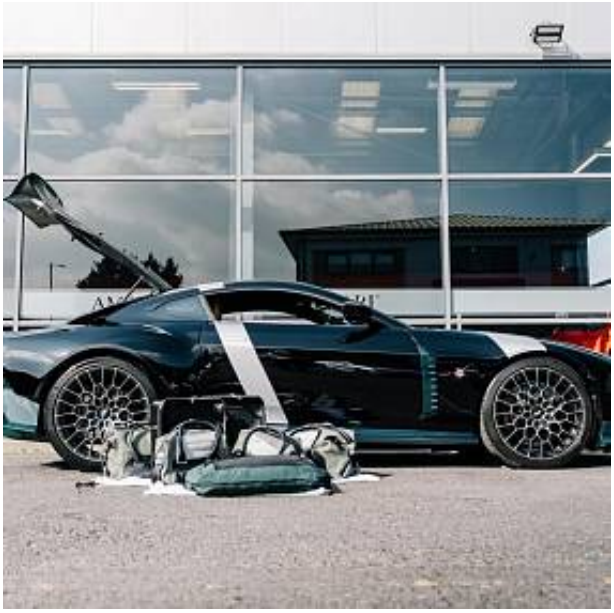












6.8
0















